



SWIFT EDUCATION MANAGEMENT SYSTEM



16+ Core Modules



50+ Sub Modules



**Customizable
Reports**



**Generate Marksheets
& Fee Vouchers**



**Take Online Classes
& Exams**



**Biometric & RFID
Coming Soon**

Check below for detailed explanation
of each Module



SMS & EMAIL AUTO ALERTS:

- ⦿ Send Fee Reminder
- ⦿ Send Login Details
- ⦿ Send Exam/Test Marks
- ⦿ Attendance Report (Present/Absent)
- ⦿ And Much More

Swift Education Management System is a user-interactive, flexible, robust, easy-to-access, and diversified School / College / University Management ERP platform, which can be embedded in every generation devices. It is a smart educational system, which enables every feature, functions, and completes the daily needs of **Schools, Colleges, Universities, and Educational Institutions**. It provides different roles and functionality to every unique user with a diversified perspective.



CORE MODULES



Admin Section



Leave Management



Students Info



Payroll Management



**Attendance
Management**



**Accounts
Management**



Academics Section



**Communication
Module**



**Homework & Study
Section**



Library Management



**Fee Collection
Module**



**Inventory
Management**



Exams Module



**Transport
Management**



**Online Exams &
Classes**



Hostel Management



HR Management



Reporting Module

FEATURES

01 Get 2 Months Free License

02 Complete ERP Modules

03 Free Separate Hosting

04 No Setup Charges

05 Super Admin Panel

06 Separate Staff Members Login

07 Student & Parents Login Panel

08 School Name Mobile Application (After Trial)

09 Unlimited Students

10 Software Updates

11 Instant Email Support

12 Online & Offline Training (Live Support)



13 Free Maintenance

14 Payment Gateway (To Receive Online Payments)

15 Auto backup

16 Bulk & Branded SMS Service

17 New Updated Modules

18 Biometric & RFID CARD (Coming Soon)

19 Dynamic School Website

20 Phone, Skype & TeamViewer Support

PRICING & PACKAGES

CHECK UPDATED PRICE ON OUR WEBSITE

SwiftEMS.PK

PACKAGE 1

RS 10
Per Student

2 Months Free License

All Modules Included

All Features Included

Mobile App Included

Free School Website

Free Customization

Free Support

PACKAGE 2

RS 5,000
Per Month

For 1 Branch

Unlimited Students

2 Months Free License

All Modules Included

All Features Included

Mobile App Included

Free School Website

Free Customization

Free Support

PACKAGE 3

RS 40,000
Per Year

For 1 Branch

Unlimited Students

2 Months Free License

All Modules Included

All Features Included

Mobile App Included

Free School Website

Free Customization

Free Support

PACKAGE 4

RS 10,00,000
For Lifetime

For 1-5 Branches

Unlimited Students

All Modules Included

All Features Included

Yearly Hosting Charges

Mobile App Included

Free School Website

Free Customization

Free Support

Note:

In all Packages, the Web Application & Mobile Application will be hosted on our Servers, if you go for the Lifetime plan then you have to pay for Yearly Hosting Charges that can be between Rs 10,000-20,000 Per Branch and you can use both the Applications for multiple Branches.



BENEFITS FOR ADMINISTRATION

All the key aspects and **modules** of an **administration** are encapsulated at a single platform. It can **Create, Manage,** and **Maintain** all the **Accounts, Management, Surveillance, Finance,** or any other **admin department** work and can efficiently complete their work-tasks from **Swift Education Management System**. The system has modules from admission management to HR and Payroll management all at one platform. It is beneficial for an institution to operate all the functions effectively and creates a cost-effective system.

- A comprehensive solution for each and every module of an institution.
- Administrations can manage admission process easily with the one-access digital system.
- Cost-effective metrics give better results in terms of manpower and money.
- Schedule and arrange Salary Disbursements for a heavy amount of work-force.
- Get connected to every person associated with an institution.
- Create, Maintain, and View Employee Salary slip, send Reports, Upload, and Download other documents.
- An easy way to manage Inventory for administration.
- Administration can view all types of Accounting and Financial Reports.
- Admin can assign different rights to different users.
- Complete integrated HR module with Payroll and Finance management.



BENEFITS FOR TEACHERS

It will help in creating a better relationship between **Students** and **Teachers**, which will lead to better education growth, learning, and creation. We offer **Mobile** as well as Web platform with high configurations, which can help you to design your **education structure, syllabus, and teaching methods.**

- Teachers can assign different tasks and lessons.
- Complete online attendance system (Biometric System).
- Teachers can provide everyday circulars. Thus, Parents and Students can personally check the notification on their account.
- Better features to handle multiple responsibilities on a single platform.
- Get real-time notifications of every new update.
- Get notified to the group of students/class as per convenience.
- Create, Maintain, and View student documents, also can Upload and Download Reports and Exam Results.
- Teachers can create Online Exam papers, with proper planning and scheduling of Exam Time-table also marks can be sent through SMS to parents.
- Better communication with students and parents.



BENEFITS FOR STUDENTS

Students are the key element of every educational institute. They are learners and attends an educational institution, which gives them constant knowledge and ambition to achieve the heights of success. And to consider this fact, We have developed the system which can simplify and digitalize the whole operation management of Institutions. With the help of **Swift Education Management System**, we have built the structure that the young generation will easily understand and students can implement it in their daily educational life. Digital integration gives more smart features to the users that are highly comfortable to work with and maintain.

- Simple architecture and easy to understand for students.
- Tracking and monitoring of records for every single entity.
- Get daily notifications of every new update.
- Unique Id and Password for every user.
- Manage tasks, leaves, events at a single platform.
- View attendance, assignments, homework, exam/test marks or everyday routine.
- Admin can assign different rights to different users.
- Better mobility for Administrations, Teachers, Students, and Parents.



WHY YOU SHOULD CONSIDER IMPLEMENTING SWIFT EDUCATION MANAGEMENT SYSTEM

- Swift Education Management System is an online, web, and cloud-based application that can be accessed anywhere in the world.

- Max's percentage of the Paper costs will be reduced by using Swift Education Management System online application.

- Improved efficiency and effectiveness in administration and management as it has unprecedented access to real-time information

- Swift Education Management System clients do not have to make large upfront costs or investments on hardware, operating systems, Software licenses, IT staff, and ongoing overhead costs.

- It requires no client-owned or managed infrastructure other than Internet access and can be entirely supported on an infrastructure provided by the Logic Saint.

- Swift Education Management System is capable of growing with the institute, both in terms of slow managed growth and sudden change.

- Swift Education Management System has the concept of user-level permissions /rights moreover PIN codes are stored in the database using a standard encryption algorithm.

- 24/7 support available to help you whenever encountered a problem or if a client has any queries.



CORE MODULES



CORE MODULES

STUDENT INFO



Student Category/Group



Add Students
(Bulk Import Available)



Attendance
Daily/Subject Wise



Student Profile Management



Relevant Student
Documents



Siblings Students Report



Student's Performance
Statistics & Analysis



Promote Students



Pass out Students



Customized Excel/PDF
Exportable Reports

& Much More

CORE MODULES

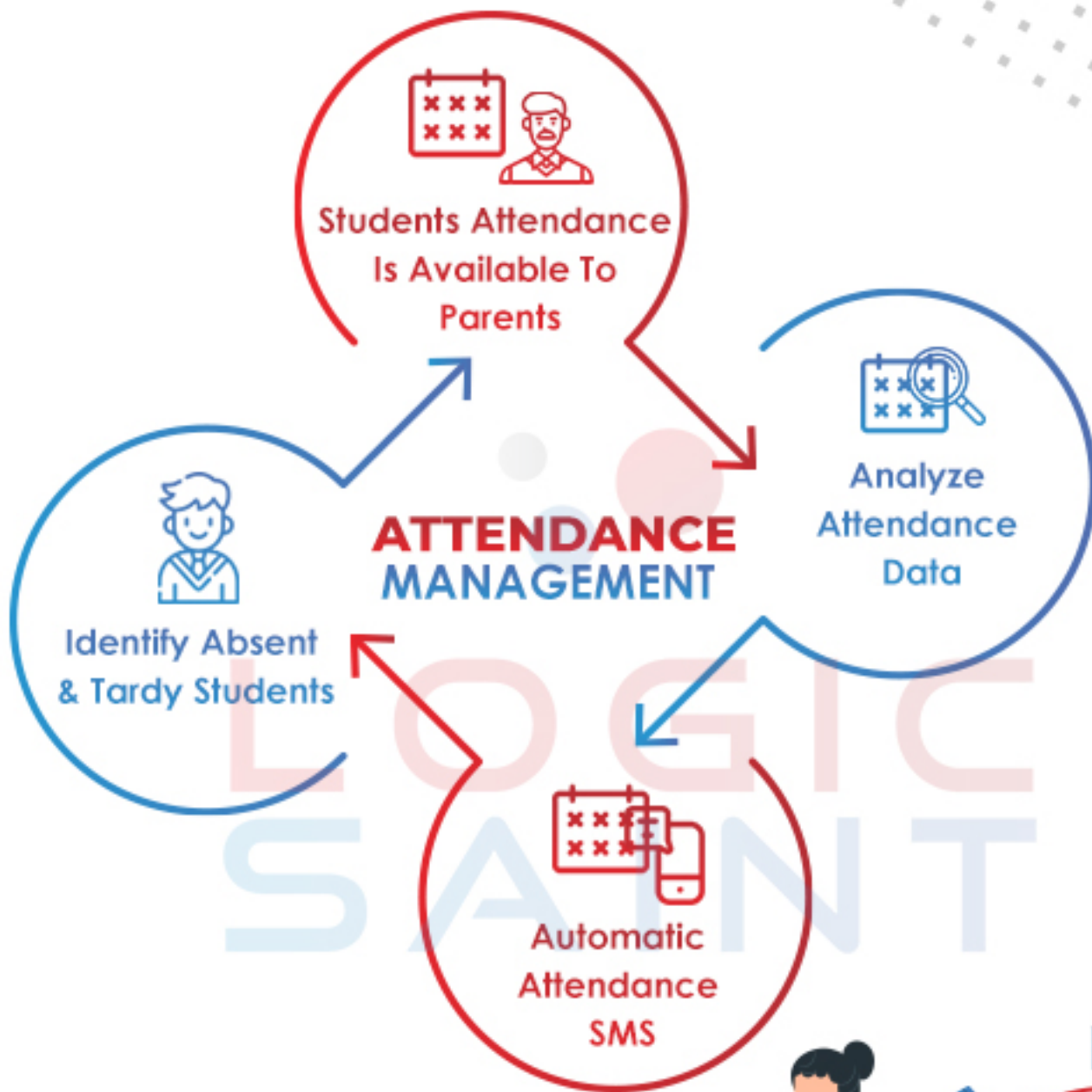

CORE MODULES

ACADEMICS SECTION



NOTE:

All this information is also available to the Parents and Students Portal as well so that they can easily track their child's Academics Record. Also, we can customize to show or hide any information from Parents, Students Teachers, and other staff members.



CORE MODULES

ONLINE CLASSES



Schedule Live Classes



Take Online Classes



Conduct Online Meetings With Staff

Conduct Online Meetings With Parents



Online Assessments Submission



Auto Record Online Classes / Meetings

Conduct Online Exams / Tests



CORE MODULES

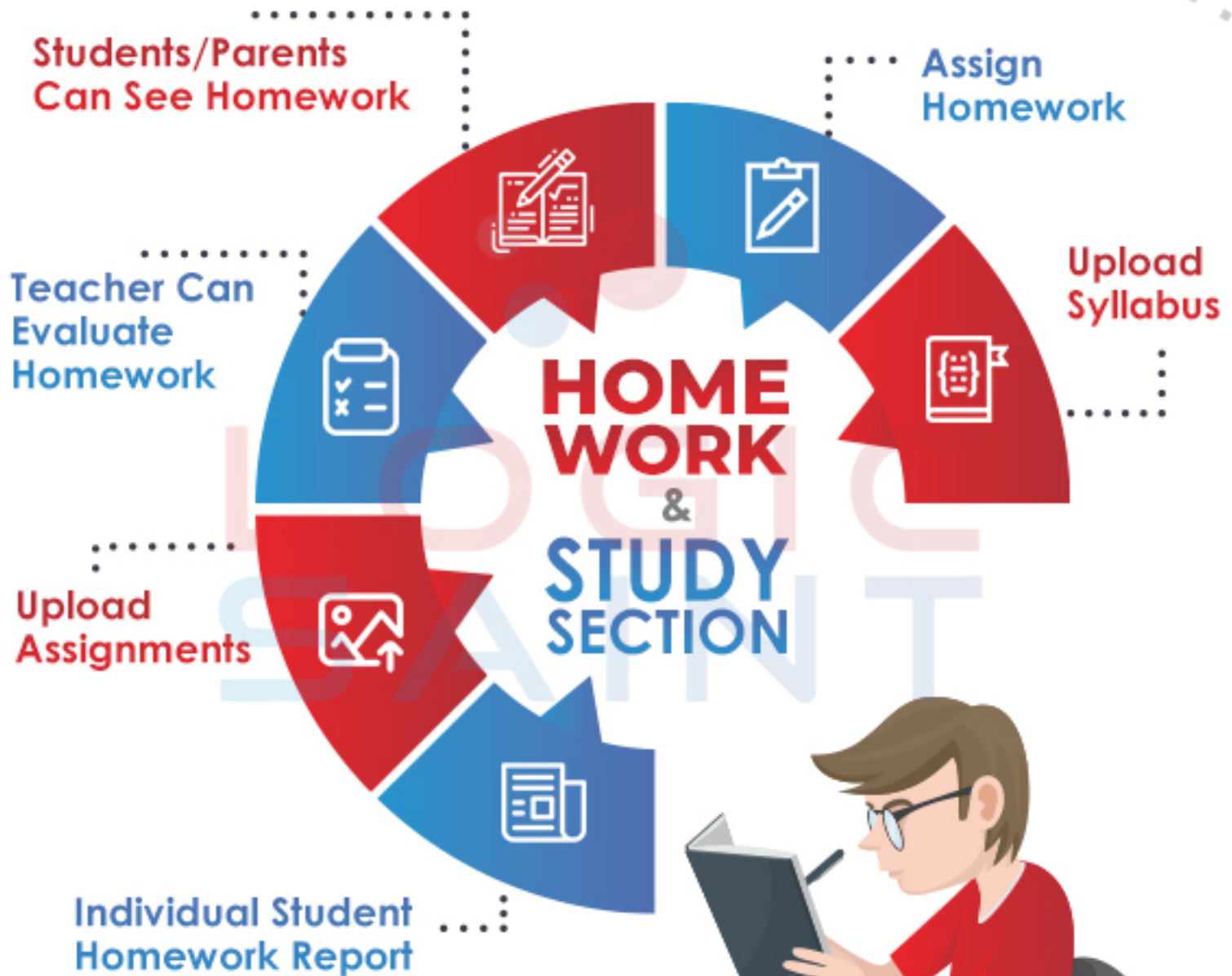

CORE MODULES

FEE COLLECTION



Define Fee Structures



Fee Category & Types



Assign Fee Discounts



Generate Fee Vouchers



Bulk Print Fee Voucher



Parents Can Print Vouchers



Fee Collection



Fee Reminder
(Email/SMS/Portal)



Search Fees Due



Take Fines On Late Fee



Each Student Ledger Account



Bank Reconciliation



Monthly Billing Summary



Yearly Billing Summary



Defaulters Report



Customizable Reports
(Excel, PDF)



CORE MODULES

EXAMS MODULE

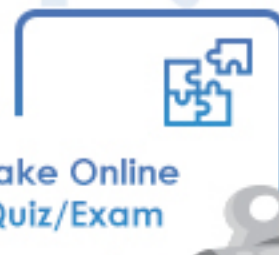
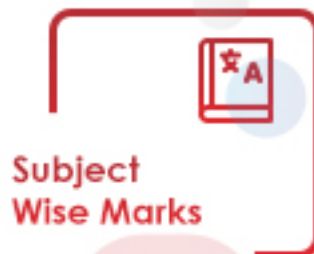

CORE MODULES

HR MANAGEMENT



- 01 Add Departments
- 02 Assign Designations
- 03 Add Staff Members
- 04 Relevant Documents
- 05 Portal for Principal
- 06 Portal for Teachers
- 07 Portal for Receptionist
- 08 Portal for Librarian
- 09 Portal for Accountant
- 10 Portal for Driver
- 11 Assign Roles & Permissions
- 12 Attendance
- 13 Leaves / Holidays
- 14 Transfers / Re-Joining
- 15 Resignations
- 16 Staff Performance Report
- 17 Customizable Reports (Excel, PDF)

CORE MODULES

PAYROLL MANAGEMENT

01 Salary Management

02 Increments / Decrements

03 Pay Bonus Amount

04 Generate Monthly Payroll

05 Bulk Print Payslips

06 Portal Notifications

07 Staff Final Settlement

08 Month-Wise Payroll Summary

09 Year-Wise Payroll Summary

10 Customizable Reports (Excel, PDF)



CORE MODULES

ACCOUNTS MANAGEMENT



Chart of
Accounts



Income &
Expenses



Profit & Loss



Ledger
Statements



Balance Sheet



Trial Balance



Year Closing



Month Wise
Cash Summary



Year Wise
Cash Summary



Custom Reports
(Excel, PDF)



CORE MODULES

COMMUNICATION MODULE

- Notice Board
- Event Management
- SMS / Email Templates
- Send SMS to Students
- Send SMS to Parents
- Send SMS to Staff
- Send SMS Class Wise
- Send SMS to Whole School
- Send Fee Reminders
- Send Announcements
- Email / SMS Logs
- Complete Reports



CORE MODULES

LIBRARY MANAGEMENT



CORE MODULES

INVENTORY MANAGEMENT



Categorize
Items



Items List



Add Stores



Add Suppliers



Buy Items



Issue Items
to Staff



Assets Management
(Assigned To Staff)



Complete
Reports



CORE MODULES

TRANSPORT MANAGEMENT

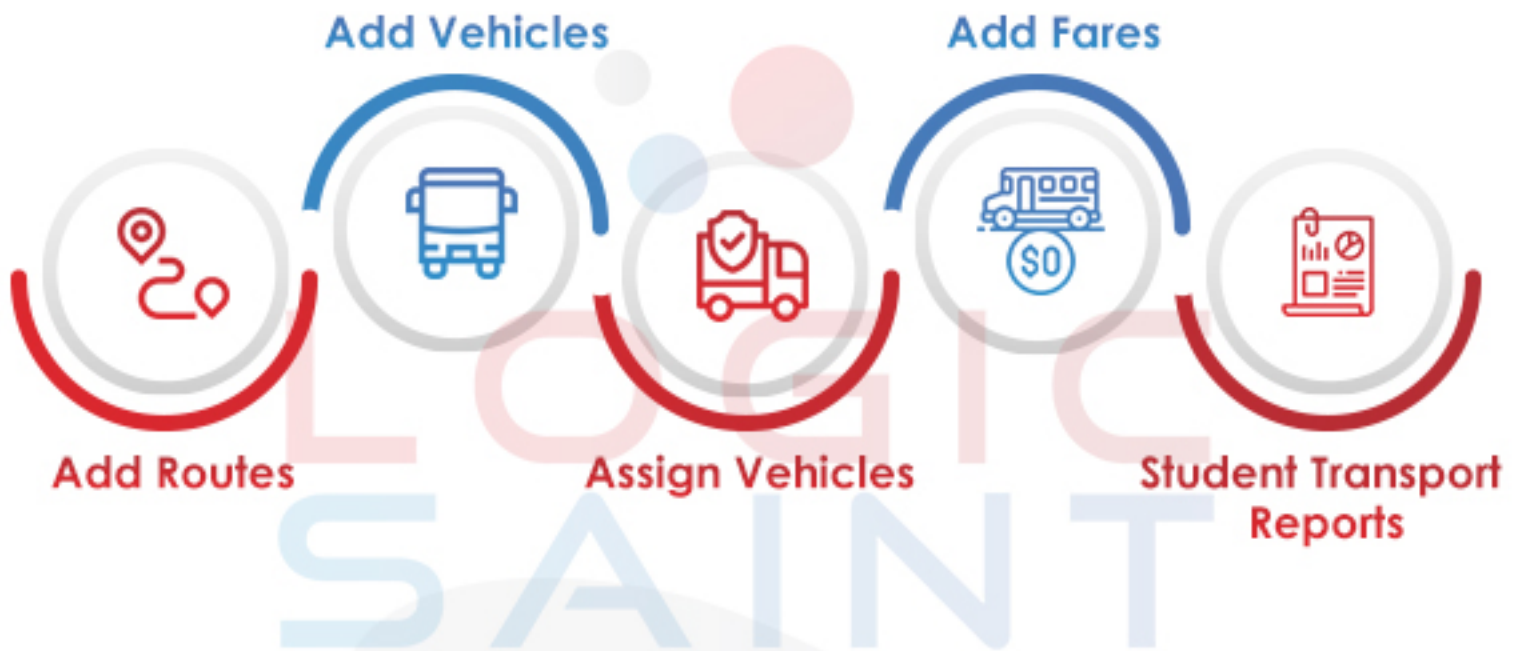

CORE MODULES



CORE MODULES

REPORTING MODULE

01 Student Report

02 Guardian Report

03 Student History

04 Student Login
Report

05 Fee Statement

06 Balance Fee
Report

07 Transaction
Report

08 Class Report

09 Class Routine

10 Exam Routine

11 Teacher Routine

12 Merit List Report

13 Online Exam
Report

14 Mark Sheet
Report

15 Tabulation
Sheet Report

16 Progress
Card Report

17 Student Fine
Report

18 User Logs

19 Previous Result

20 Previous
Records



SWIFT EMS PORTALS

Administrators



Teachers



Principal



Students



Accountants



Parents



Receptionist



Van Drivers



Librarians



Guards



NOTE:

You can assign permissions to each of these roles according to your needs so all of them will only access the data which you want them to see, Also you can add your own custom roles as well and assign desired permissions to that.



FREE SCHOOL WEBSITE & SOCIAL MEDIA



Homepage Setup



About Us Page



Social Media Setup



School Info



News & Events



Pictures & Videos



Online Registration



Blog Management



School Domain and
Hosting

NOTE:

We will make the website for free only for Swift EMS Paid Customers and you just have to pay us the yearly hosting charges that will be between Rs 10,000-20,000 Per Year for the website no other charges are required as we are making your website for free.



FREQUENTLY ASKED QUESTIONS

Q1 Do you guys offer customization services if I want to add or remove some things from the software.

Ans We know that each and every school or college is different from each other in their system and process. Swift Education Management System is engineered to be customization friendly so we do offer customization services in order to meet your needs.

Q2 Do you have any plans in future to update your application and add more modules?

Ans Yes we are updating and making our Education Management System more efficient as the needs of clients are constantly changing, so you need a system that is flexible to meet future needs. Cloud systems can efficiently adapt to changing environments by adding new technologies, and new functionalities, and rapidly making them available to clients.

Q3 Is your system durable and scalable as I have X-amount of students, staff and data?

Ans Scalability or Durability is highly important for any system. Swift EMS is capable of growing with the institute, both in terms of slow managed growth and sudden change. As the Swift Education Management System is developed for cloud architecture, cloud-based solutions are designed to scale seamlessly for large numbers of simultaneous users. As such, they are able to easily maintain performance levels and uptime as your organization grows and the volume of data stored expands over time.

Q4 What if there are any bugs and errors in the application?

Ans Scalability also requires consistency or reliability. Swift EMS is capable of dealing gracefully with errors, not stopping at the first sign of trouble. Moreover, it is easy to separately monitor the presence and performance of each component of the system, in order that support staff can identify and deal with any errors or overload that does occur.

Q5 Is your system secured enough will my data be lost or stolen?

Ans Security is also highly important for any system. Swift EMS satisfies all current web security standards. The drawback of making it easy to find school information is that it also makes it easy for this information to fall into the wrong hands. Defined security lines are implemented right from the beginning of Swift EMS development. Swift EMS has the concept of user-level permissions/rights. PINs are stored in the database using a standard encryption algorithm. Also our Support staff is continuously monitoring the systems for any possible breaches and fixing them before it occurs in real environment.

Q6 Do I need to implement any kind of large infrastructure or hardware to use Swift EMS?

Ans When using Swift EMS as a service, the customer does not have to make large upfront investments in hardware, operating systems, databases, software licenses, IT staff, and ongoing overhead costs. It requires no client-owned or managed infrastructure other than Internet access, PC, Mobile Phones and can be entirely supported on an infrastructure provided by the Logic Saint.

Q7 How much time is required to implement Swift EMS in my Institution?

Ans Since no installation of on-site hardware or software is required in SaaS, implementation can start immediately, meaning customers can start realizing benefits right away with limited upfront costs, rather than spending months deploying a client-server solution.

Q8 Is there any demo available for the software?

Ans Yes we are offering 2 months demo to utilize the benefits of Swift EMS in order to understand and use the application so that you can decide whether you need our system or not kindly contact us and provide all the required information in order to get your demo license of 2 months for free.

Q9 Do you provide any kind of support and trainings?

Ans Yes we do provide support and trainings for you and your staff as well so they can easily use the system without any problems, we provide in-house trainings and online support and trainings as well.



SWIFT EMS REQUIREMENTS

HARDWARE REQUIREMENTS:



PC

Minimum Dual-Core |
Recommended Core 2 Duo



RAM

Minimum 2GB |
Recommended 4GB or Max



Hard Disk

Minimum 40GB |
Recommended 80GB or Max



Internet Connection

Minimum 2MB |
Recommended 4MB or Max

SOFTWARE REQUIREMENTS:



Operating System

Minimum Windows 7 or 8 |
Recommended Win 10



For Mobile

Android OS | iPhone OS

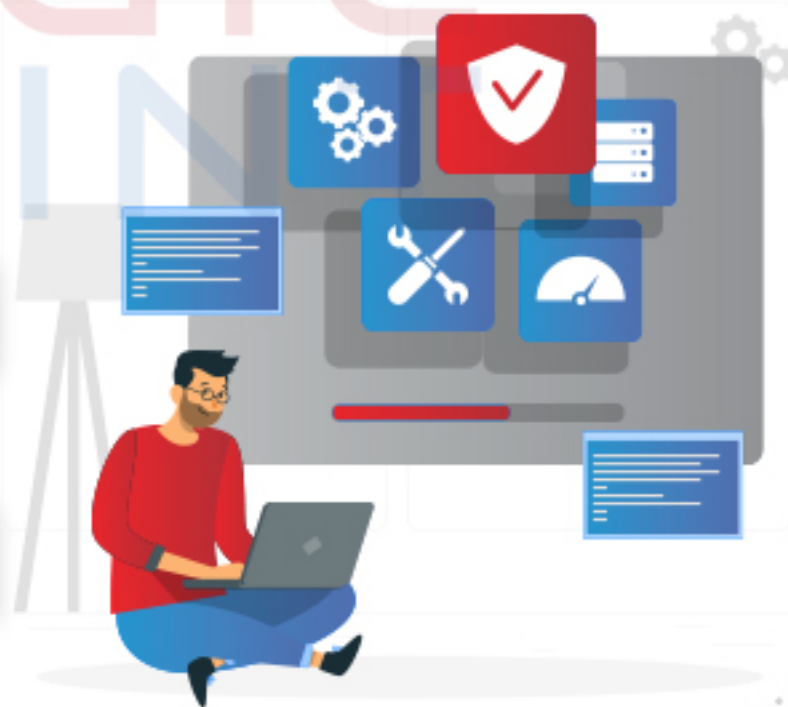

We can set up all the things for you if you need any kind of support
in that as well.



OUR SERVICES



Website Designing



Software Development



Website Development



Mobile Apps Development



E-Commerce Website



Graphics Designing



Digital Marketing



CONTACT US



A-725, 2ND FLOOR, DOW MEDICAL
LAB GULSHAN-E-HADEED,
PHASE 1, KARACHI.



0335-2301688, 0304-0028846,
0347-3300773



SwiftEMS.PK & LogicSaint.com

